



St. Mary's College

# Parents Association

## 100 Club – Membership Form

I wish to join the 100 Club.

**Please indicate clearly** which of the following methods of payment you have selected:

- I have completed, signed and **sent a Standing Order Mandate to my bank** for an annual payment of £24
- I have set up a payment directly with my bank **OR**
- I have enclosed a cheque for £24

\*Name:

\*Postal address (to which winnings will be sent):

\*Contact telephone number:

\*Email address:

If you win, a cheque will be posted to your home address with the winner's names published in school's newsletter, on school's website and Facebook page.

I give permission/ do not give permission for my name to be published as a winner of the 100 club. **(Delete as applicable)**

**Signed**..... **Date**.....

**PLEASE RETURN COMPLETED FORM (& Payment if required) to:**

**Parents Association – 100 Club, St Mary's Preparatory School, Blundellsands Rd West, Blundellsands, L23 6TF OR Email to [anmarie.stmarys100club@gmail.com](mailto:anmarie.stmarys100club@gmail.com)**

**\*\* All parts marked with \* are required and will only be kept for our records to contact you regarding winnings and payments.**

Internal use: Membership number allocated:

**PLEASE COMPLETE, DETACH & SEND STANDING ORDER MANDATE DIRECTLY TO YOUR BANK**

**Standing Order Mandate**

**PLEASE SEND TO YOUR BANK**

To \_\_\_\_\_ (Bank)

\_\_\_\_\_

\_\_\_\_\_ (Branch, Postal Address)

Please pay National Westminster Bank, Great Crosby Branch, Sort Code 60-09-13 for the credit of St Mary's College Parents Association 100 Club, Account number 09118896

The sum of £24 annually on the 1st \_\_\_\_\_ 20\_\_ and every 1<sup>st</sup> September thereafter until further notice. Please debit my account accordingly.

Account to be debited \_\_\_\_\_

Account number \_\_\_\_\_

Sort code \_\_\_\_\_

Signed \_\_\_\_\_

Date \_\_\_\_\_



Parents' Association

# St Mary's PA 100 Club

The 100 club is a way everyone can help. By contributing ONLY \*£24 per year, equivalent to just £2 per month, you will have the chance to win cash prizes in our monthly draw. Half of all the cash received will be paid out as prize money in a monthly draw, with the balance being used by the PA to help fund school projects

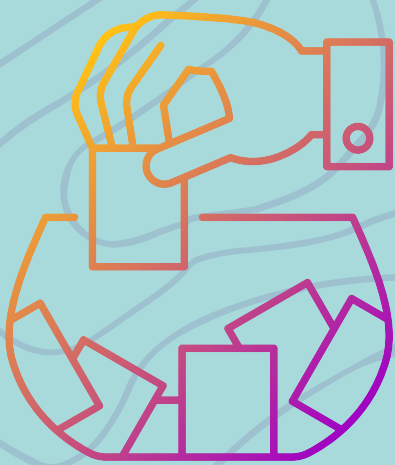
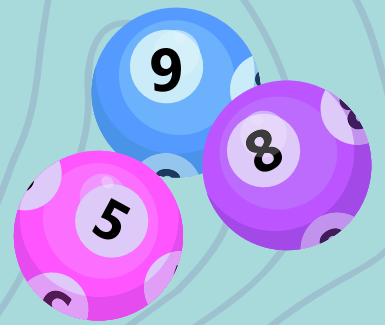

The bigger the club, the bigger the prizes and the more money raised for school. Please tell your family and friends. To join please complete the application form and standing order mandate at the back of the booklet and return to the school office, or email to [anmarie.stmarys100club@gmail.com](mailto:anmarie.stmarys100club@gmail.com)

\*Payable Annually in September



## 100 Club How it works.

The purpose of the 100 Club is to raise funds. The money will be paid into the PA bank account and used to meet funding requests from the school, providing equipment, resources and opportunities for pupils. School refers to St Mary's College, The Mount and Bright Sparks.

1. For a cost of £24 per year (i.e. £2 per draw) you will be allocated one number between 1 and 100.
2. A draw will be made every month with a 1st, 2nd and 3rd prize.
3. The prizes will total 50% of the annual income.
4. This will be apportioned as: 1st, 2nd and 3rd prize for 10 out of 12 months. The prizes for June and December will be higher.
5. The 100 Club is a private lottery and is open to all parents, carers, staff and friends of St Mary's College. Anyone age 16 or over can join.
6. Payments must be made annually by standing order (preferably) or annual cheque. One month's notice is required for cancellation.
7. Member's numbers will only be entered if their subscription is up to date.
8. If a member has no valid reason for missing a payment, their number may be sold to someone on the reserve list.
9. The winning cheque will be posted to the address on your membership application within 2 weeks of the draw.
10. The draw shall be made by a member of the PA and another adult.
11. The name and numbers for each month's winners (if permission given) will be posted in the school newsletter, on the school website and Facebook page.
12. The 100 Club will be run by the PA. In case of any dispute the decision of the Committee is final.
13. Unless otherwise advised, a member will be deemed to have left the 100 Club if his/her subscription renewal remains unpaid for a period of one month.
14. If a winner cannot be contacted, the winnings will be placed into PA funds account after six months.

